

# **BOARD OF SUPERVISORS**

Madison County, Mississippi

E-911 Administration Office

1633 W. Peace Street, PO Box 608, Canton, MS 39046

T: (601) 859-4188 F: (601) 859-4743

Date: June 14, 2017

To: Madison County Board of Supervisors

From: Jennifer Carpenter/ E-911 Administration

Re: Naming of Road(s)  
Hawkins Hill Place

Our office received an application on May 25, 2017 from Mrs. Leila Malatesta to name a road(s) in Madison County. We have reviewed the application(s) and all requirements have been met by the applicant; therefore we ask for your consent to add the below road name(s) to the Madison County Road Registry. Application is attached for your review.

Hawkins Hill Place, PRIVATE

# E-911 Administration Office

Madison County, Mississippi

125 West North Street, Room 203 \*PO Box 608, Canton, MS 39046\* T: (601) 859-6485 F: (601) 859-4743

## APPLICATION FOR ROAD NAME ASSIGNMENT

### PROCEDURE:

- ✓1. Select a name for your road/ street
- ✓2. Contact the E-911 Office to check if the name you have selected is duplicated elsewhere in the county.
- ✓3. Fill out Application and Request of Petition COMPLETELY. Along with required paperwork, a letter of justification for request must be submitted.
- ✓4. ALL residents and property owners on the road/ street must sign the Request of Petition and list their telephone number and address. Please list ONLY one name and signature per property owner. If a residence is being leased or rented, the property owner must sign.
- ✓5. You must provide directions to the road with mileages and land marks to include the nearest addresses.
- ✓6. After all required paperwork is COMPLETED, submit to E-911 Office and the request will be presented to the Board of Supervisors at the next schedule Board Meeting for approval.
7. If the road/ street name is approved, the E-911 Office will assign specific addresses for the new road/ street name.
8. You will be notified status of application by mail at address given below.

### APPLICATION:

Name, address, and telephone number of individual making request (This individual will be point of contact if more information is required):

Leila C. Malatesta 601-832-2415  
PO Box 573 Physical Address:  
Flora, MS 39071 5285 Hwy 22 Flora, MS

Show whether the road/ street is to be a PUBLIC or PRIVATE road by checking one of the following:  
PUBLIC  PRIVATE

Directions to proposed road/ street:

FROM Hwy 49 travel west on Hwy 22 1/4 mile  
to first bridge. On the bridge turn left into driveway  
going EAST. This is 5285 Hwy 22, Flora. There is a wrought  
iron fence + gate (w/ a call box).

Signature: Leila C. Malatesta

Date: 5/25/2017

P.O. Box 573  
Flora, MS 39071  
601-832-2415

May 25, 2017

Jennifer Carpenter  
Madison County Emergency Management/ E-911 Admin  
1633 W. Peace Street  
Canton, MS 39046

Dear Ms. Carpenter:

Thank you so much for all the assistance you have already provided in advising me on the procedures for obtaining an additional E-911 address. As discussed, we currently have four residences on a private road with similar E-911 addresses and need to obtain a fifth E-911 address for another residence. In addition, there is a possibility additional residences could be built in the future.

In 1996 when my husband and I purchased family land, built a road, and a house, we were assigned 5285 Highway 22, Flora, MS as our E-911 address. My brother and his daughters have since purchased family land, extended the private road, and built houses using the same driveway off Highway 22. They were assigned E-911 addresses 5285A, 5285B, and 5285C.

All current homeowners agree it will be more suitable to name the private road (Hawkins Hill Place) and allow you as E-911 Administrator to assign street numbers to each residence. We understand that all petitioners will be responsible for the maintenance of this road. Hopefully, this request will be approved, and will enable emergency services to better locate a residence in case of an emergency.

Sincerely,

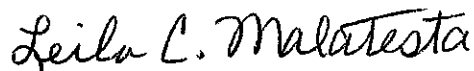

Leila C. Malatesta

**REQUEST OF PETITION FOR ROAD NAME ASSIGNMENT**

Dear Sirs:

WE, the owners and residents of a named road located in Section 19, Township DBN, Range 01W, in Madison County request that our road/ street name be changed or assigned a name. The persons now living on this road and the property owners have signed below indicating their approval of the name requested. WE understand that the name chosen cannot be a duplicated or a closely related name used elsewhere in the county. Attached is a detailed letter of justification for the name change/assignment request. A copy of a COURT ORDER will also be attached if applicable; being the road is in a platted subdivision.

ROAD/ STREET NAME CHOSEN: Hawkins Hill Place

Leila C. Malatesta  
Type or Print Name  
5285 Hwy 22 Flora, MS P.O. Box 573  
Address  
601-832-2415  
Telephone Number  
Leila C. Malatesta  
Signature

Ben L. Childress  
Type or Print Name  
5285A Hwy 22 Flora MS 39071  
Address  
601-946-0692  
Telephone Number  
Ben L. Childress  
Signature

Ben Hawkins Childress Family Trust  
Type or Print Name  
P.O. Box 573 Flora, MS 39071  
Address  
601-832-2415  
Telephone Number  
Leila C. Malatesta, Trustee  
Signature

William Jeremy Robinson  
Type or Print Name  
5285 B Hwy 22 Flora, MS 39071  
Address  
662-571-2134  
Telephone Number  
William J. Robinson  
Signature

Elaine P. Childress  
Type or Print Name  
5039 Hwy 22 / P.O. Box 147 Flora, MS 39071  
Address  
601-879-3279  
Telephone Number  
Elaine P. Childress  
Signature

Valerie Bailey  
Type or Print Name  
5285 C Highway 22  
Address  
601 519 5535  
Telephone Number  
Valerie Bailey  
Signature

\*Please make a copy of this page if more signatures are required for your petition\*

# Google Maps



Imagery ©2017 Google, Map data ©2017 Google 200 ft

19-08N-D1W

Layers  
Parcel Location  
Attribution  
Parcel No  
REGION: USL AC  
MUNICIPAL: LANDHOOK  
ACCOUNT: LOTLINE  
OLD\_PARCEL: 0511 LEADER  
OWNERNAME: CHILDRESS BEN OWENS FAMILY  
ADDRESS1: ROAD  
ADDRESS2: P O BOX 5285  
ADDRESS3: Aerial Photos  
CITY: Counties  
STATE: MS  
ZIP: 39071

SECTION 19  
TOWNSHIP 08N  
RANGE D1W  
LANGLOT 0

DISTRICT  
CULT\_VAL1 0  
CULT\_VAL2 350  
UNCUL\_VAL1 0  
UNCUL\_VAL2 160  
IMP\_VAL1 0  
IMP\_VAL2 0  
LAND\_VAL 510  
NEW\_VAL 0  
TOTALVALUE 510  
CULT\_AC1 0  
CULT\_AC2 0.47  
UNCULT\_AC1 0

Grouped by  
TOTAL\_AC 1.08  
QUALCLASS1 N  
TAX\_DIST 4 M  
EXEMPT\_COD 0  
SCHOOL\_COD  
HOMESTEAD  
ADDED\_DATE  
ADDED\_ID  
CHANG\_DATE 21.5.2014  
CHANG\_ID DSKJ  
MORTGAGE\_C  
DRAIN\_CODE  
SUB\_NUM  
NEIGH\_CODE  
STREET HWY 22 (-Z)  
STREET\_NUM 5285  
DEED\_BOOK  
DEED\_PAGE

- Quick Plot
- Refresh
- Get PRC
- Expert Selection
- Maptip
- Measure
- Query
- Contact
- Help
- QuickSearch
- Select
- Clear Selection
- Zoom Box
- Zoom Extents
- Zoom Selection
- Prev.
- Next

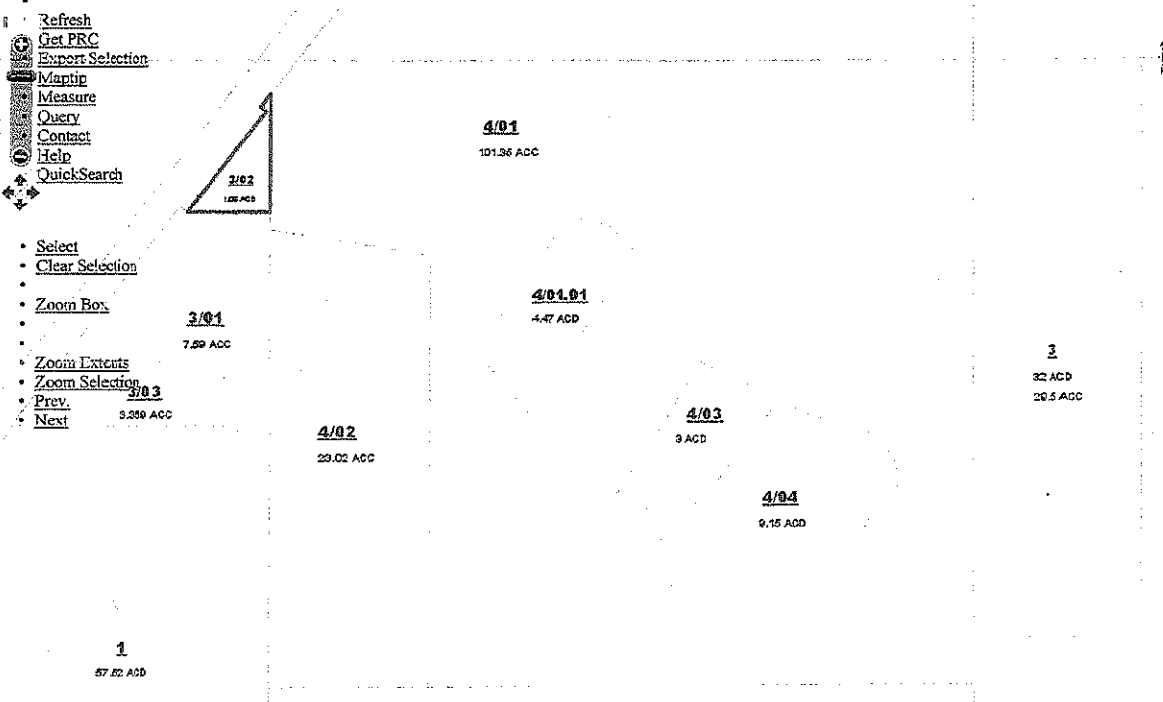

Tasks  
:  
:  
:  
Search By PARID  
Enter Parcel Id  
Search  
Find

No selection 1: 4513.8888 4372.88 x 2829.22 (ft)